SQUARE IRIS-200PZ

Manual Iris for Square 200PZ Profiler

It allows you to adjust the opening of the Square 200PZ Profiler of 3 to 60mm (0 ° -15 ° with closed zoom; 0 ° -36 ° with completely open zoom).

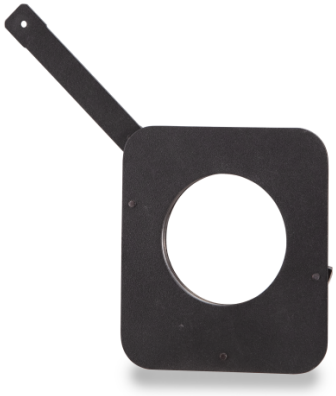





PRODUCT DETAILS

Key features

Manual Iris with 3 to 60mm Beam Aperture

Specifications

Iris Size (WxH)	99 x 111,5 mm (3.9" x 4.39")
Iris Aperture	3 - 60mm (0.1 - 2.36")
Iris Weight	172g
Gross Weight	180g